

SKETCH ADDENDUM

Borrower or Owner	Murphy			
Property Address	7296 E Soaring Eagle Way			
City	Scottsdale	County	Maricopa	
State	AZ		Zip Code	85266
Lender or Client	M&I Bank			

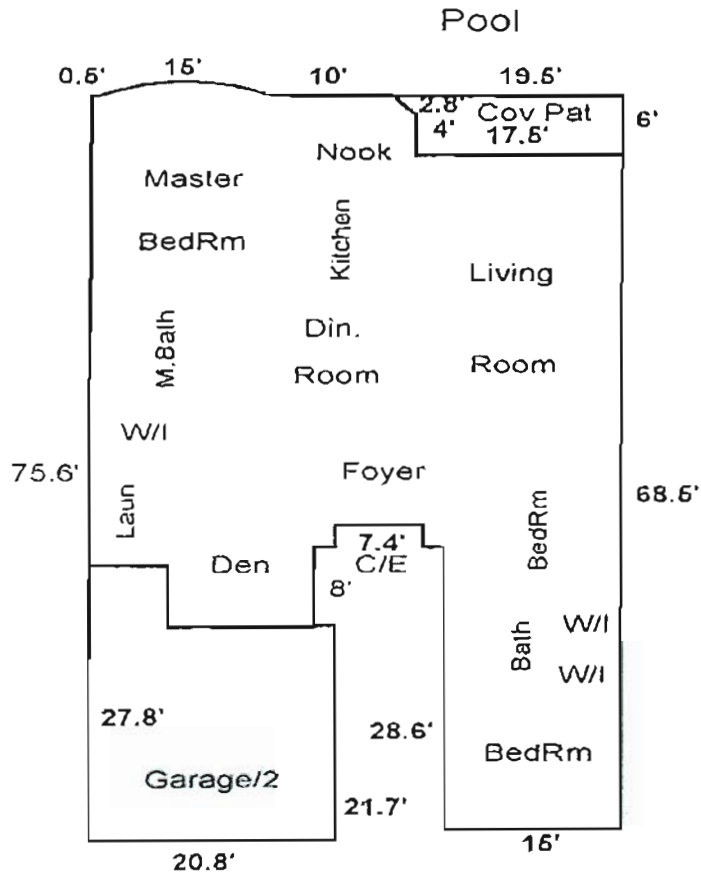

SUMMARY	SQ FT AREA	PERIMETER	AREA CALCULATION DETAILS		
Living Area			First Floor		
First Floor	2500	259	26.5 X 2.0 =	53.0	
			27.5 X 4.0 =	110.0	
Porches/Patios			45.0 X 37.7 =	1696.5	
Cov Patio	107	50	20.8 X 2.2 =	45.7	
			16.8 X 2.2 =	36.9	
Garage/Carport			19.0 X 1.9 =	36.1	
Attached Garage	489	98	15.0 X 28.6 =	429.0	
			12.4 X 6.3 =	78.1	
			3.1 X 4.8 =	14.8	
			Total	2500.1	